



Alaska Alcoholic Beverage Control Board

Form AB-00: New License Application

Why is this form needed?

This application for a license is required for all individuals or entities seeking to apply for a new alcoholic beverage license. Applicants should review **Title 04 of Alaska Statutes** and **Chapter 305 of the Alaska Administrative Code**. All fields of this form must be completed, per AS 04.11.260 and 3 AAC 305.045.
This form must be completed and submitted to AMCO's Anchorage office, along with all other required forms and fees before any license application will be considered complete and placed in the queue for a licensing examiner review.

Section 1 – Establishment and Contact Information

Enter information for the business seeking to be licensed.

Applicant:	Brew Alaska, LLC				
License Type:	Seasonal REPL <i>tourism</i>	Statutory Reference:	04.09.360		
Doing Business As:	Brew Alaska				
Premises Address:	4025 Homer Spit Road #9				
City:	Homer	State:	AK	ZIP:	99603
Local Governing Body/Bodies:	City of Homer and Kenai Peninsula Borough				
Community Council, (If applicable):					

Mailing Address:	1401 Candlelight Court				
City:	Homer	State:	AK	ZIP:	99603

Designated Individual with Binding Authority to apply for this License:	Steven Stead				
Contact Phone:	541-829-9408	Business Phone:	541-829-9408		
Contact Email:	stead.steve@gmail.com; brewalaskallc@gmail.com				

Seasonal License? Yes No If "Yes", write your operating period not exceeding Six months each year: May 1st to October 1st

OFFICE USE ONLY				
Complete Date:	License Years:	License #:		
Board Meeting Date:	Transaction #:	100794651		
Issue Date:	Examiner:			



Alaska Alcoholic Beverage Control Board
Form AB-00: New License Application

Section 2 – Premises Information

Premises to be licensed

- an existing facility a new building a proposed building

The next two questions must be completed by an applicant for a beverage dispensary or beverage dispensary tourism license and package store applicant only:

What is the distance of the shortest pedestrian route from the public entrance of the building of your proposed premises to the outer boundaries of the nearest school grounds? Include the unit of measurement in your answer.

--

What is the distance of the shortest pedestrian route from the public entrance of the building of your proposed premises to the public entrance of the nearest church building? Include the unit of measurement in your answer.

--

Section 3 – Sole Proprietor Ownership Information

This section must be completed by any sole proprietor who is applying for a license. Entities should skip to Section 4.

If more space is needed, please attach a separate sheet with the required information.

The following information must be completed for each licensee and each affiliate (spouse).

This individual is an: applicant affiliate

Name:					
Address:					
City:		State:		ZIP:	
Email:	Phone Number:				

This individual is an: applicant affiliate

Name:					
Address:					
City:		State:		ZIP:	
Email:	Phone Number:				

RECEIVED
 APR 26 2024



Alaska Alcoholic Beverage Control Board

Form AB-00: New License Application

Section 4 – Entity Ownership Information

This section must be completed by any entity, including a corporation, limited liability company (LLC), partnership, or limited partnership, that is applying for a license. Sole proprietors should skip to Section 5.

If more space is needed, please attach a separate sheet with the required information.

- If the applicant is a corporation, the application shall be executed by an authorized officer of the Corporation. Information must be completed below for each *stockholder who owns 10% or more* of the stock in the corporation, and for each *president, vice-president, secretary, and managing officer*.
- If the applicant is a limited liability organization, whether manager managed or member managed, the following information must be completed for each *member with an ownership interest of 10% or more* and for each *manager regardless of ownership share*.
- If the applicant is a partnership, including a limited partnership, the following information must be completed for each *partner with an interest of 10% or more*, and for each *general partner*.
- For any entity, identify all affiliates for your organization as defined at 3 AAC 305.950.

Entity Official:	Meagan Stead				
Title(s):	Owner	Phone:	925-698-7204	% Owned:	50
Address:	1401 Candlelight Court				
City:	Homer	State:	AK	ZIP:	99603
Email:	ssmeagan@gmail.com				

Entity Official:	Steven Stead				
Title(s):	Owner	Phone:	541-829-9408	% Owned:	50
Address:	1401 Candlelight Court				
City:	Homer	State:	AK	ZIP:	99603
Email:	stead.steve@gmail.com				

Entity Official:					
Title(s):		Phone:		% Owned:	
Address:					
City:		State:		ZIP:	

Entity Official:					
Title(s):		Phone:		% Owned:	
Address:					
City:		State:		ZIP:	

RECEIVED
 APR 26 2024



Alaska Alcoholic Beverage Control Board

Form AB-00: New License Application

This subsection must be completed by any applicant that is a corporation or LLC or who has registered as a business entity with the Division of Corporations, Business, and Professional Licensing (CBPL). Any entity registered or required to be registered with CBPL must be in good standing and have a registered agent as defined at AS 04.11.430.

CBPL Entity #:	10261329	AK Formed Date:	2/26/24	Home State:	AK
Registered Agent:	Meagan Stead		Agent's Phone:	925-698-7204	
Agent's Mailing Address:	1401 Candlelight Court				
City:	Homer	State:	AK	ZIP:	99603
Email:	ssmeagan@gmail.com				

Does your registered agent satisfy the requirement of AS 04.11.430? Yes No

Section 5 – Other Licenses

Ownership and financial interest in other alcoholic beverage businesses. Yes No

Does any representative or owner named in this application have any direct or indirect financial interest in any other alcoholic beverage business that does business in or is licensed in Alaska? Yes No

If "Yes", disclose which individual(s) has the financial interest, what the type of business is, and if licensed in Alaska, which license number(s) and license type(s):

Steven Stead - 5% owner of Grace Ridge Brewing, Inc. Licenses #5433 & #15274
 Meagan Stead - 5% owner of Grace Ridge Brewing, Inc. Licenses #5433 & #15274

Section 6 – Authorization

Communication with AMCO staff: Yes No

Does any person other than a licensee named in this application have authority to discuss this license with AMCO staff? Yes No

If "Yes", disclose the name of the individual and contact information for the individual, including phone number and email, and the authority for this authorization:

RECEIVED
 APR 26 2024



Alaska Alcoholic Beverage Control Board Form AB-00: New License Application

Section 7 – Attestations

Read each line below, and then sign your initials in the box to the right of each statement:

I certify that all proposed licensees (as defined in AS 04.11.260) and affiliates have been listed on this application.

Initials

SS

I certify that I understand that providing a false statement on this form or any other form provided by AMCO is grounds for rejection or denial of this application or revocation of any license issued.

SS

I certify that all licensees, agents, and employees who sell or serve alcoholic beverages or check the identification of a patron will complete an approved alcohol server education course, if required by AS 04.21.025, and, while selling or serving alcoholic beverages, will carry or have available to show a current course card or a photocopy of the card certifying completion of approved alcohol server education course, if required by 3 AAC 305.700.

SS

I agree to provide all information required by the Alcoholic Beverage Control Board in support of this application.

SS

I hereby certify that I am the person herein named and subscribing to this application and I know the full content thereof. I declare that all of the information contained herein, and evidence or other documents submitted are true and correct. I understand that any falsification or misrepresentation of any item or response in this application, or any attachment, or documents to support this application, is sufficient grounds for denying or revoking a license/permit. I further understand that it is a Class A misdemeanor under Alaska Statute 11.56.210 to falsify an application and commit the crime of unsworn falsification.

SS

I certify that all proposed licensees have been listed with Division of Corporation, Business and Professional Licensing.

SS

I certify that I and any individual identified in the business entity ownership section of this application, has or will read AS 04 and its implementing regulations.

SS

Steven Stead
Digitally signed by Steven Stead
Date: 2024.02.28 13:14:25
-09'00'

Printed name of licensee

 4/25/24
Signature of licensee

RECEIVED

APR 26 2024



Alaska Alcoholic Beverage Control Board
Form AB-00: New License Application

Section 7 – Attestations

Read each line below, and then sign your initials in the box to the right of each statement:

Initials

I certify that all proposed licensees (as defined in AS 04.11.260) and affiliates have been listed on this application.

nt

I certify that I understand that providing a false statement on this form or any other form provided by AMCO is grounds for rejection or denial of this application or revocation of any license issued.

nt

I certify that all licensees, agents, and employees who sell or serve alcoholic beverages or check the identification of a patron will complete an approved alcohol server education course, if required by AS 04.21.025, and, while selling or serving alcoholic beverages, will carry or have available to show a current course card or a photocopy of the card certifying completion of approved alcohol server education course, if required by 3 AAC 305.700.

nt

I agree to provide all information required by the Alcoholic Beverage Control Board in support of this application.

nt

I hereby certify that I am the person herein named and subscribing to this application and I know the full content thereof. I declare that all of the information contained herein, and evidence or other documents submitted are true and correct. I understand that any falsification or misrepresentation of any item or response in this application, or any attachment, or documents to support this application, is sufficient grounds for denying or revoking a license/permit. I further understand that it is a Class A misdemeanor under Alaska Statute 11.56.210 to falsify an application and commit the crime of unsworn falsification.

nt

I certify that all proposed licensees have been listed with Division of Corporation, Business and Professional Licensing.

nt

I certify that I and any individual identified in the business entity ownership section of this application, has or will read AS 04 and its implementing regulations.

nt

meagan stead

 Printed name of licensee

[Signature]

 Signature of licensee



Alaska Alcoholic Beverage Control Board

Form AB-02: Premises Diagram

Why is this form needed?

A detailed diagram of the proposed licensed premises is required for all alcohol license applications, per AS 04.11.260, 3 AAC 305.630 and 3 AAC 305.660. Your diagram must include dimensions and must show all entrances and boundaries of the premises, walls, bars, fixtures, and areas of storage, service, consumption, and manufacturing.

This form must be completed and submitted to AMCO's Anchorage office before any license application will be considered complete. You may attach blueprints or other detailed drawings that meet the requirements of this form.

The diagram MUST include:

- You must use a solid, contiguous red line to outline the outer perimeter of your premises with no breaks or separations.
 - The red outline is required to follow a physical barrier (wall, fence and even across doorways).
 - There should be no red lines within the perimeter
- Each area should be clearly labeled in any color other than red where alcohol is:
 - Stored
 - Served/Sold
 - Manufactured
 - Consumed
- All diagrams must include:
 - Dimensions (AMCO does not accept diagrams drawn to scale)
 - Cross streets
 - Points of reference, such as a compass rose indicating True North
 - All entrances, exits, walls, bars, and fixtures
- If your premises include multiple floors, please include a separate diagram of each floor.
 - You must identify the stairs between each floor, and each hallway/corridor that leads to each set of stairs.
- If your premises includes multiple floors, please include a separate diagram of each floor. You must identify the stairs between each floor, and each hallway/corridor that leads to each set of stairs.
- If your proposed premises is located within a building or building complex that contains multiple businesses and/or tenants, please provide an additional page that clearly shows the location of your proposed premises within the building or building complex, along with the addresses and/or suite numbers of the other businesses and/or tenants within the building or building complex.
- **Any license applications that include outdoor space** are required to submit a security plan that includes information about the barriers, practices, and personnel that are to be used to ensure that alcohol is not introduced or removed from the permitted premises and to prevent the access of alcohol by a minor during the permitted event. A security plan may be requested for other proposed locations on a case-by-case basis.

Section 1 – Establishment Information

Enter information for the business seeking to be licensed, as identified on the license application.

Licensee:	Brew Alaska	License Number:	16586		
License Type:	Seasonal REPL <i>tourism</i>				
Doing Business As:	Brew Alaska				
Premises Address:	4025 Homer Spit Road #9				
City:	Homer	State:	AK	ZIP:	99603

100794651

RECEIVED
APR 26 2024



Alaska Alcoholic Beverage Control Board
Form AB-02: Premises Diagram

Section 2 – Detailed Premises Diagram

Clearly indicate the boundaries of the premises and the proposed licensed area within that property. See above for detailed instructions.

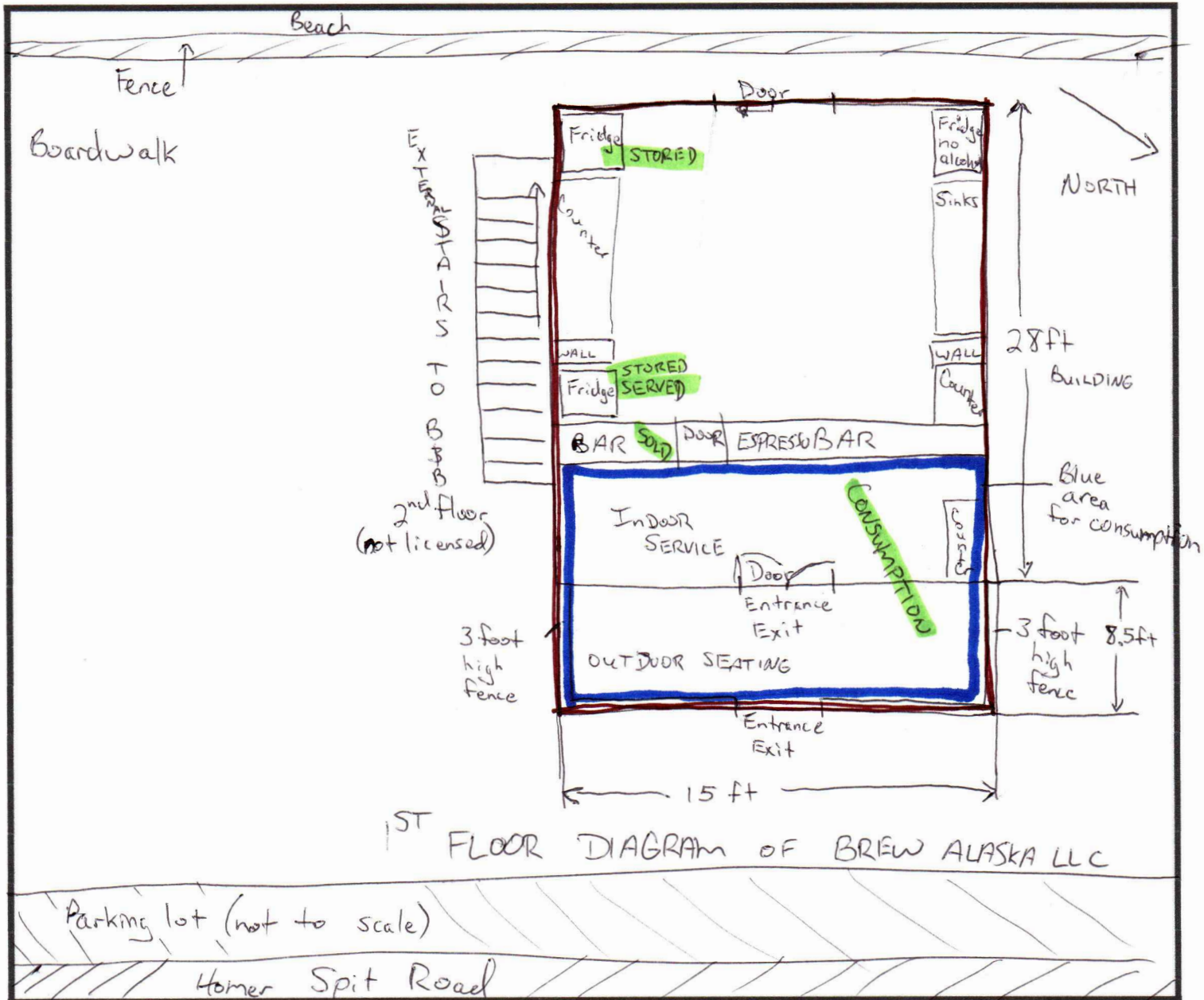

2nd FLOOR ON NEXT PAGE



Alaska Alcoholic Beverage Control Board
Form AB-02: Premises Diagram

Section 2 – Detailed Premises Diagram

Clearly indicate the boundaries of the premises and the proposed licensed area within that property. See above for detailed instructions.

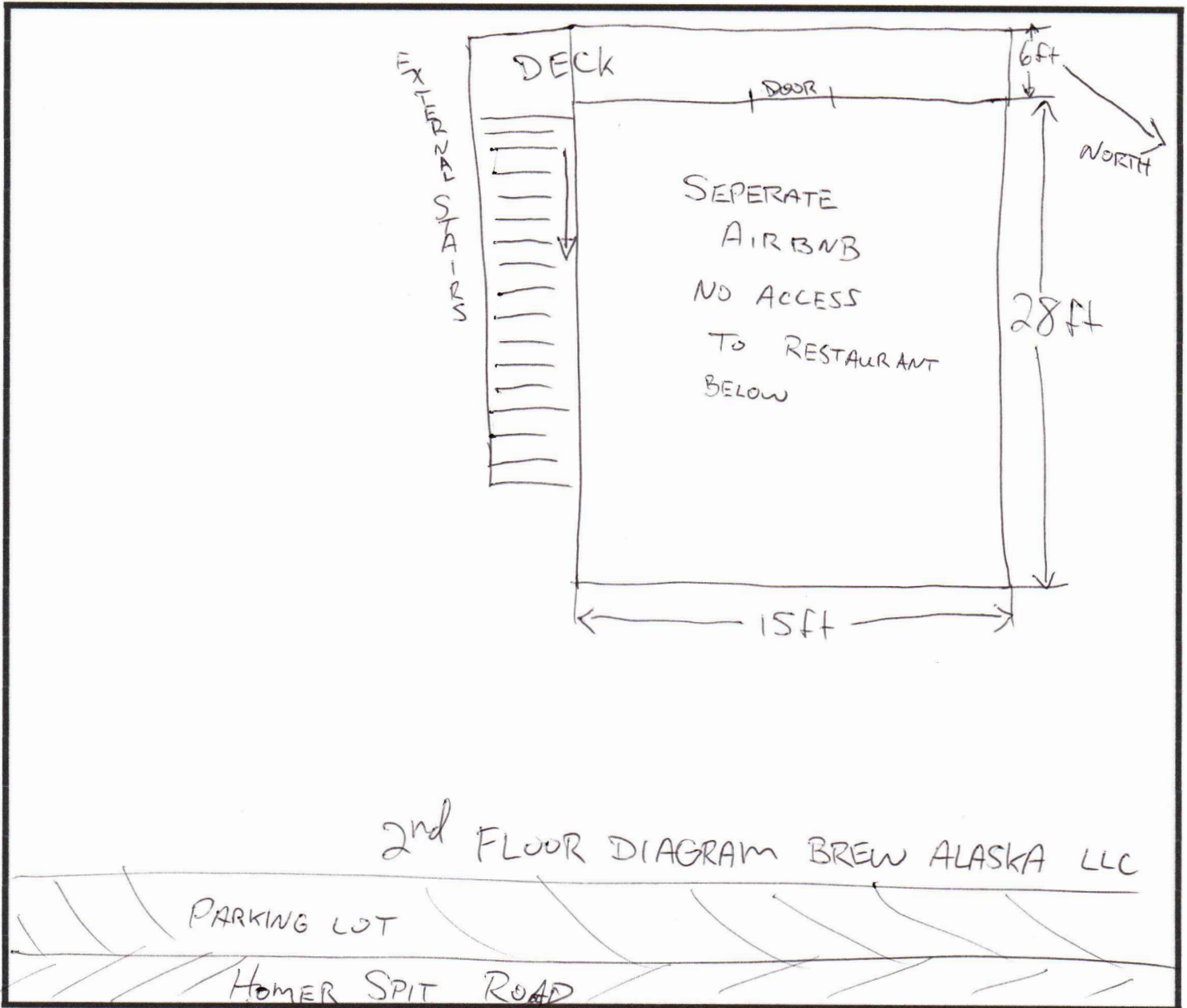

Temporarily closed



Open in Maps

Brew Alaska and Beach Bungalow vacation rental



5.0 ★★★★★ (4) · Coffee shop



Share

Overview

Reviews

Address: 4025 Homer Spit Rd #9, Homer, AK 99603

[Suggest an edit](#) · [Own this business?](#)

Add missing information

[Add place's phone number](#)

[Add business hours](#)

[Add website](#)

Questions & answers

Be the first to ask a question

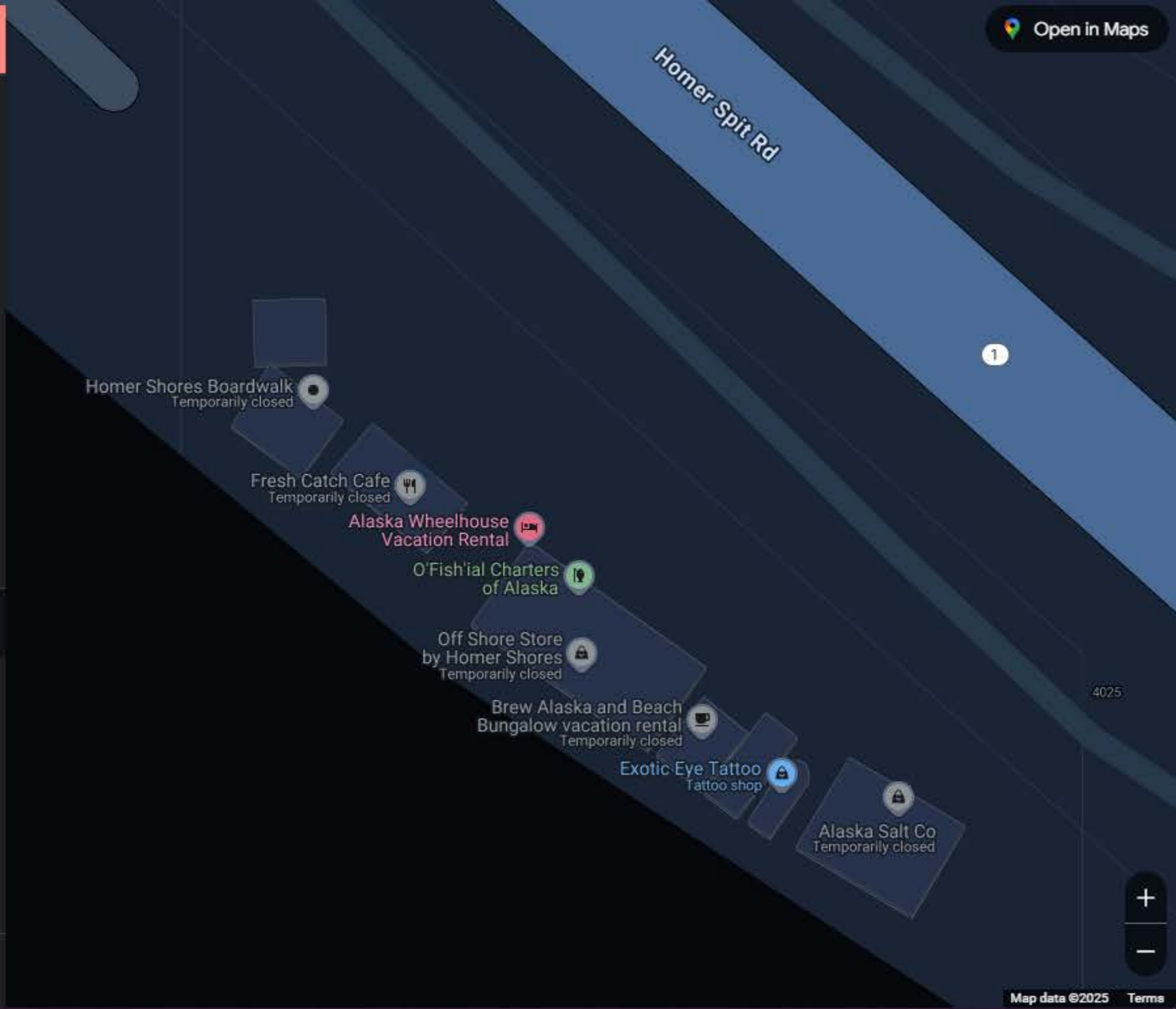

1

4025



Brew Alaska LLC
Outdoor/Indoor Serving Security Plan

1. All new patrons are carded upon ordering alcohol.
2. All staff is trained in the identification of fake IDs.
3. Three foot tall wooden fence is around the outdoor servicing area.
4. Underaged persons will be monitored closely by our professionally trained alcohol servers.
5. Proper egress from the outdoor service area will always remain unobstructed.
6. ABC mandated posters as required by law are posted inside Brew Alaska and at the entrances of the outdoor seating area.
7. All entrances and exits will provide clear notice that NO ALCOHOL IS ALLOWED BEYOND THE OUTDOOR SEATING AREA.
8. Keeping outdoor seating area viable without any increased risk to minors exposed to alcohol WILL continue to be a part of our training for our staff.
9. All servers will closely monitor that only the guests that have been carded will have alcoholic beverages.
10. Our top priority continues in providing safety for all guests regarding the service of alcoholic beverages.
11. Servers will monitor the outdoor area when they are serving, via windows in the front of the building that look out onto the outdoor area, and by security camera.

Additional Measures to Prevent Underage Employees from Having Access to Alcohol

1. Alcohol will be kept locked when no server is present using the following methods:
 - a. Tap locks installed on kegerator, locked when not in use.
 - b. Kegerator door locked at all times.
2. Other types of alcohol (i.e. wine) will be stored locked.
3. Keys will only be issued to owners and servers, no common keys.



Alaska Alcoholic Beverage Control Board Restaurant Endorsement Application

This endorsement application form is required to apply for a restaurant endorsement to support your underlying license or pending license application. Applicants should review and become familiar with AS 04.09.450, Title 04 of Alaska Statutes and Chapter 305 of the Alaska Administrative Code. This form must be completed and submitted along with all other required forms and documents before any endorsement application will be considered complete and placed in the queue for our licensing examiners review.

Section 1 - Establishment and Contact Information

Enter information for the **current** licensee and licensed establish.

Licensee:	Brew Alaska LLC	License #:	TBD
Doing Business As:	Brew Alaska	License Type:	SREPTL
Licensee Mailing Address:	1401 Candlelight Court	Phone Number:	(541)829-9408
Full Premises Address:	4025 Homer Spit Road #9		
City:	Homer	State:	AK ZIP: 99603
Local Governing Body:	City of Homer and Kenai Peninsula Borough	Email:	brewalaska11c@gmail.com

Section 2 - Endorsement Requested

Restaurant Endorsement:	AS 04.09.450. A restaurant endorsement authorizes the holder of a beverage dispensary license, fair license, golf course license, sporting activity or event license, club license, outdoor recreation lodge license, destination resort license, or beverage dispensary tourism license. The biennial fee for a restaurant endorsement is \$200 with a \$25 application fee.
-------------------------	---

An application for a restaurant endorsement must specify the establishment or portion of the establishment that constitutes a bona fide restaurant, that there is supervision on the premises adequate to reasonably ensure that a person under 21 years of age will not obtain alcoholic beverages. This **endorsement** application is for the request of a designation as a bona fide restaurant, hotel, or eating place for purposes of AS 04.16.010(c) or AS 04.16.049, and for the request of the following designation(s) (check all that apply):

- Dining after standard closing hours: AS 04.16.010(c) ^{HA} ^{1/15/25}
- Dining by persons 16 – 20 years of age: AS 04.16.049(a)
- Dining by persons under the age of 16 years, accompanied by a person over the age of 21: AS 04.16.049(a)
- Employment for any persons under 21 years of age: AS 04.16.049(c)

NOTE: Under AS 04.16.049(d), a Department of Labor and Workforce Development work permit is not required to employ a person 18 - 20 years of age.

Section 3 - Access to Persons Under 21 Years of Age

Review AS 04.16.049(a); AS 04.16.049(c)

Be specific in your list where within the premises persons under 21 years of age are anticipated to have access in the course of either dining or employment as designated in Section 2. (Example: Persons under 21 years of age will only be allowed in the dining area OR will only be employed and present in the kitchen).

Persons under 21 years of age will have access to the dining area (customers).
Employees under 21 years of age will only be allowed access to the kitchen/espresso bar. Taps will be locked.



Alaska Alcoholic Beverage Control Board Restaurant Endorsement Application

Describe the policies, practices and procedures that will be in place to ensure that persons under 21 years of age do not gain access to alcoholic beverages while dining or employed at your premises. Outline how and where alcoholic beverages are stored on premises. Acknowledge that employees who sell and serve alcoholic beverages must have a current Server Education Card.

All employees who sell and serve alcohol will have a current Server Education Card.
During times a server is not present the taps that dispense alcohol will be locked. The keys will only be provided to the owners and servers. Alcohol will only be stored in the locked kegerator which is behind the serving bar, accessed only by employees.

Is an owner, manager, or assistant manager who is 21 years of age or older always present on the premises during business hours?

Yes No

Section 4 – Food Service Establishment Permit

Per AS 04.21.080(b) for an establishment to qualify as a bona fide restaurant, a Food Service Permit or (for licenses within the Municipality of Anchorage) corresponding Department of Health and Human Services documentation is required.

Link to the Alaska Department of Environmental Conservation (ADEC) Food Safety Website:
<http://dec.alaska.gov/eh/fss/food/>

Link to the Municipality of Anchorage Food Safety Website:
<http://www.muni.org/Departments/health/Admin/environment/FSS/Pages/fssfood.aspx>

IF you are unable to certify the below statement, please discuss the matter with the AMCO office:

I have attached a copy of the current food service permit for this premises OR the plan review approval.

Initials

**Note: If a plan review approval is submitted, a final permit will be required before finalization of any permit or license application.*

Section 5 – Hours of Operation

Review AS 04.16.010(c).

Include variances in weekend/weekday hours, and indicate AM/PM:

Days/Hours of Operation

Weekday	From Time of Day	To Time of Day
Sunday	6 Am	8 Pm
Monday	6 Am	8 pm
Tuesday	6 Am	8 Pm
Wednesday	6 Am	8 Pm
Thursday	6 Am	8 Pm
Friday	6 Am	8 Pm
Saturday	6 Am	8 Pm



Alaska Alcoholic Beverage Control Board Restaurant Endorsement Application

Section 6 – Areas Covered by Endorsement

Does the endorsement apply to your entire licensed premises as approved by the ABC Board? Yes No

Does the requested endorsement expand your currently licensed premises? Yes No

- If no, attach the approved diagram, no larger than 8 1/2" x 11" of the layout, and identify the portions of the premises covered by various requested endorsements. You must use a solid, contiguous colored line in any color other than red to outline the outer perimeter of the area of the premises covered by the requested endorsement(s).
- If endorsements are overlapping, provide a conspicuous means to distinguish each endorsement from the other (e.g., keyed map with varying colors for each requested endorsement).
- **Your drawing MUST include:**
 - Dimensions in feet **not** square feet of all exterior walls and major interior walls (we do not accept diagrams drawn to scale)
 - Include cross-streets
 - A north arrow, and any significant geographical features. Points of reference, such as a compass showing North.
 - All entrances, exits, walls, bars, and fixtures
- **If your premises includes multiple floors, please include a separate diagram of each floor.** You must identify the stairs between each floor, and each hallway/corridor that leads to each set of stairs.
- **Any endorsement application that includes outdoor space** are required to submit a security plan that includes information about the barriers, practices, and personnel that are to be used to ensure that alcohol is not introduced or removed from the permitted premises and to prevent the access of alcohol by a minor during the permitted event. A security plan may be requested for other proposed locations on a case-by-case basis.

Section 7 – Entertainment & Service

Are any forms of entertainment offered or available within the licensed business or within the proposed licensed premises?

Yes No

If yes, describe the entertainment offered or available and the hours in which the entertainment may occur.

Entertainment as described by AS 04.09.210, includes dancing, karaoke, live performances, or similar activities, but does not include recorded or broadcast performances without live participation.

N/A

Food and beverage service offered or anticipated is:

Table Service Buffet Service Counter Service Other: _____



Alaska Alcoholic Beverage Control Board Restaurant Endorsement Application

Section 8 - Attestations

I certify that I understand that providing a false statement on this form or any other form provided by AMCO is grounds for rejection or denial of this application or revocation of any license issued.

Initials
SS

I certify that all licensees, agents, and employees who sell or serve alcoholic beverages or check the identification of a patron will complete an approved alcohol server education course, if required by AS 04.21.025, and while selling or serving alcoholic beverages, will carry or have available to show a current course card or a photocopy of the card certifying completion of approved alcohol server education course, if required by 3AAC 305.340.

SS

I agree to provide all information required by the Alcoholic Beverage Control Board in support of this application.

SS

I hereby certify that I am the person herein named and subscribing to this application and that I have read the complete application, and I know the full content thereof. I declare that all of the information contained herein, and evidence of other documents submitted are true and correct. I understand that any falsification or misrepresentation of any item or response in this application, or any attachment, or documents to support this application, is sufficient grounds for denying or revoking a license, and or endorsement. I further understand that this is a Class A misdemeanor under AS 11.56.210 to falsify an application and commit the crime of unsworn falsification.

SS

STEVEN STEAD

Printed name of licensee

Signature of licensee

1/15/25

Date



Alaska Food Code 2025 Establishment Permit

Division of Environmental Health
Food Safety & Sanitation Program

Permit Number: 16089
Issued to: **BREW ALASKA LLC**
For: **BREW ALASKA**
For Operation Of: **FN-1 Limited Food Service**
Located at: **4025 Homer Spit RD STE 9 Homer, AK 99603**

This permit, issued under the provisions of 18 AAC 31, is valid until the noted expiration date or unless suspended or revoked by the department.

This permit is not transferable for change of ownership, facility location, or type of operation. It must be posted in plain view in the establishment and is the property of the State of Alaska.

Expiration Date:
December 31, 2025

Program Manager:

**If you have questions or concerns regarding
safe food handling practices call toll free:**

1-87-SAFE-FOOD

(in Anchorage call 334-2560)



Brew Alaska

SUMMER 2025 Menu

DRINKS

Coffee:

- Drip
- Cold Brew
- Espresso and flavored lattes / specials

Tea:

- London Fog
- Kombucha (from Homer Kombucha)
- Chai

Other:

- Italian Soda
- Hot Chocolate

Alcohol:

- Beer
- Wine

FOOD:

- Baked Items such as croissants, scones, cookies, bars
 - Prepared offsite and served on premise
- Breakfast Burrito (prepared, cooked, and served on site)
 - Egg and cheese
 - Egg Sausage and Cheese
- Oatmeal (prepared, cooked, and served on site)
 - Blueberry, honey syrup, almond slivers
 - Banana, cinnamon and brown sugar syrup, with walnuts pieces.
- Paninis (prepared, cooked, and served on site)
 - Veggie: Cheese tomato and basil
 - Turkey and cheese with pesto sauce
- Charcuterie
 - Meat, cheese, nuts, honey, crackers: (prepared/assembled onsite).

Homer, Alaska Population and Tourism Data
For Brew Alaska, LLC, Restaurant, Eating Place License

Population from State of Alaska Division of Community and Regional Affairs Website

[Homer, Alaska \(arcgis.com\)](https://arcgis.com)

[Return to DCRA Information Portal](#)



Homer, Alaska

Note - Unfortunately ESRI No Longer Supports Printing of Classic Storymaps

(Print functionality no longer supported)



Print This StoryMap



Do you see any
inaccurate information?
If so, please [click here](#).

**Current Population: 5,515 (Population Year:
2022)**

Incorporation Year: 1964

Incorporation Type: 1st Class City

2022-2023 Tourism Data from Alaska Travel Industry Association, links below and full PDF documents sent:

[PowerPoint Presentation \(alaskatia.org\)](http://alaskatia.org)

[ATIA Alaska Tourism Impact Modeling 2022-2023 - FINAL \(alaskatia.org\)](http://alaskatia.org)

AREAS VISITED – CONTIN

Detail by Segment

	Total	
	Total	
	Visitors	
Juneau	49%	
Ketchikan	47%	
Anchorage	46%	
Inside Passage	43%	
Skagway	39%	
Fairbanks	20%	
Denali	20%	
Seward	18%	
Kenai Peninsula	13%	
Alaska Highway	11%	
Talkeetna	11%	
Sitka	11%	
Whittier	10%	
Hoonah/Icy Straight Point	9%	
Homer	9%	
Girdwood	9%	
North Pole	9%	
Chugiak-Eagle River	9%	
Mat-Su Valley	7%	
Wasilla	7%	
Palmer	7%	
Haines	6%	
Prince William Sound	5%	
Valdez	5%	
Healy	4%	
Portage	4%	
Glennallen	3%	
Copper Valley	3%	
Prince of Wales Island	3%	
Petersburg	3%	
Tok	3%	
Wrangell	3%	
Kodiak	2%	
Cordova	2%	
Barrow/Utqiagvik	1%	
Kotzebue	1%	
Nome	1%	

2022-2023 TOURISM IMPACT *Summary*

	Summer (May – Oct 22)	Winter (Nov 22 – Apr 23)	Full Year
Visitor Volume	2,081,624	642,556	2,724,180
Visitor Days	17,856,660	4,609,186	22,465,847
Direct Spending	\$3,091,178,109	\$809,251,132	\$3,905,573,498
Total Economic Impact	\$4,442,788,581	\$1,186,148,040	\$5,632,356,465

Destination  Analysts

Therefore, Homer visitors were 187,000 during peak May to October in 2022.

Based on the above table:

Visitor Volume to Alaska (Full Year) 2,724,180

City of Homer receives approximately 9% of 2,724,180 \approx 245,176 people

Under 3 AAC 305.310:

$245,176 \div 182 \approx 1,347$

$1,347 < 1,500$

Based on the information provided and calculations made, only 1 Seasonal Restaurant or Eating Place Tourism License (AS 04.09.360) is available in Homer.

Further data from the 2016 State of Alaska Visitor Statistics Program shows corresponding data for 9% of total Alaska visitors travel to Homer.

[a_visitor_report_7.pdf \(alaska.gov\)](#)

Summary Profiles: Southcentral Region and Communities

Visitors to Southcentral and the nine most-frequently visited communities are profiled in this chapter. Definitions for each community and sample sizes are provided in the table below.

**TABLE 11.1 - Market Definition and Sample Size
Southcentral Region and Communities**

Market	Definition	% of Alaska Market	Estimated Market Size	Sample Size	Maximum Margin of Error
Southcentral	Visited at least one destination in the Southcentral region, day and/or overnight	52%	975,000	3,547	±1.6%
Anchorage	Visited Anchorage or Eagle River, day and/or overnight	47%	896,000	3,216	±1.8%
Seward	Visited Seward, day and/or overnight	23%	441,000	1,599	±2.6%
Whittier	Visited Whittier, day and/or overnight	10%	234,000	722	±4.0%
Talkeetna	Visited Talkeetna, day and/or overnight	11%	239,000	862	±3.5%
Kenai/Soldotna	Visited Kenai or Soldotna, day and/or overnight	7%	127,000	515	±4.6%
Homer	Visited Homer or Seldovia, day and/or overnight	9%	166,000	659	±3.9%
Palmer/Wasilla	Visited Palmer or Wasilla, day and/or overnight	9%	174,000	703	±3.9%
Girdwood	Visited Girdwood or Alyeska, day and/or overnight	8%	153,000	582	±4.2%
Valdez	Visited Valdez, day and/or overnight	4%	71,000	384	±4.6%

Southcentral Alaska visitors differed in a number of ways from the overall market.

- More than half of Southcentral visitors traveled to Alaska by air, a third by cruise, and a small amount (5 percent) by highway/ferry.
- Within Southcentral, especially high percentages of visitors traveled to Kenai/Soldotna, Girdwood, Palmer/Wasilla, and Homer. Visitors to these communities were also much more likely to travel between communities by rental vehicle and stay in private homes while in Alaska.
- Nearly all Southcentral visitors included a stop in Anchorage. Slightly less than half visited Denali National Park and Seward. A third visited Juneau and Ketchikan. Fewer visited Fairbanks (26 percent).
- Valdez visitors were unique in the large percentage that travelled to the state by highway/ferry (23 percent). They also stayed longer in Alaska, averaging 15.0 nights, and nearly all also visited the Interior.
- Visitors to Anchorage were most likely to report participating in culture/history activities in the community, whereas wildlife viewing was the most reported activity for those visiting Seward, Valdez,